Heimatklänge

B Trompete 1

Komp. + Arr.
Max Kessler 1965

Walzer

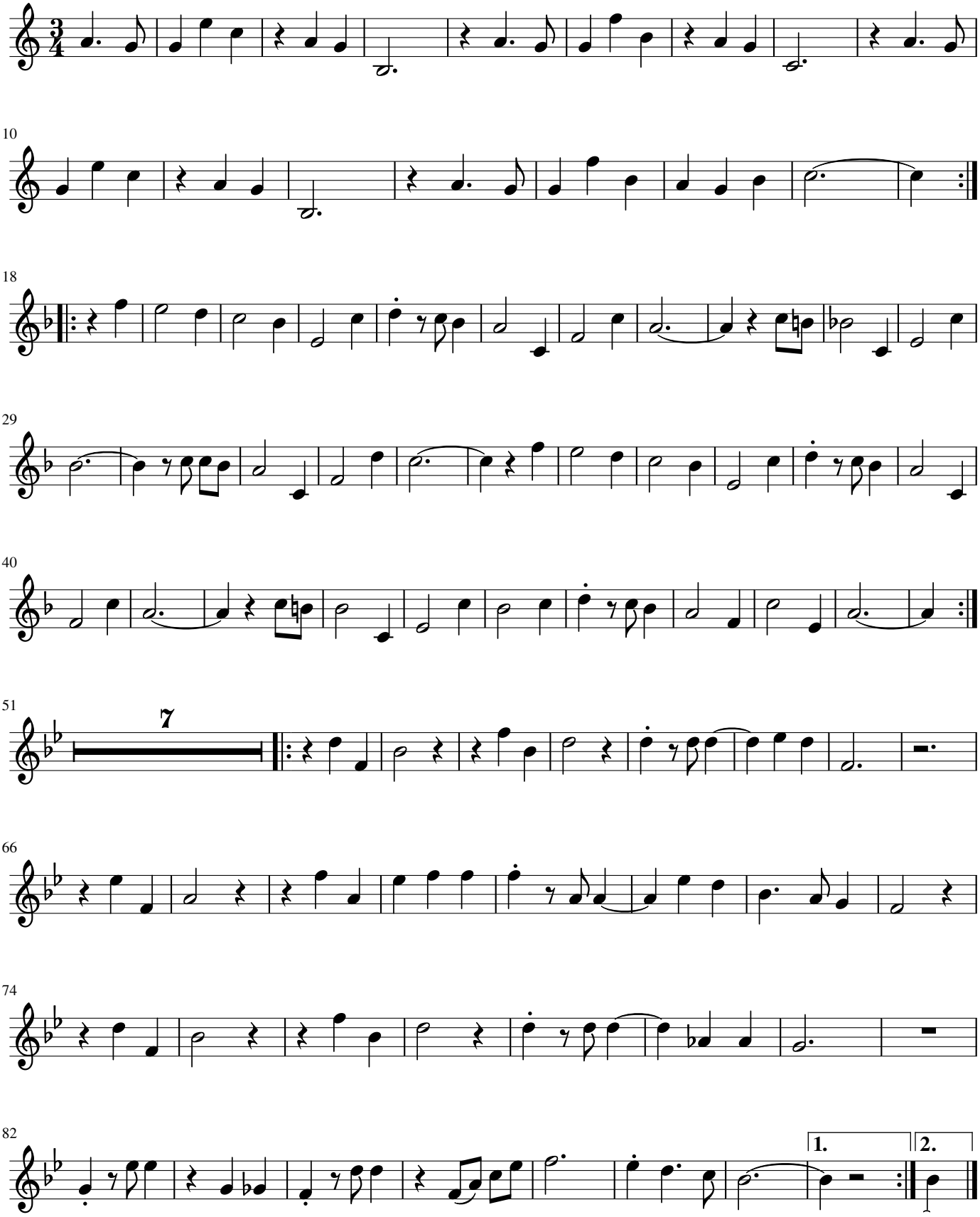

Notensatz: Koletta Fritz 2016