Laubenzügler

Komp. + Arr.
Max Kessler 1960

B Trompete 2

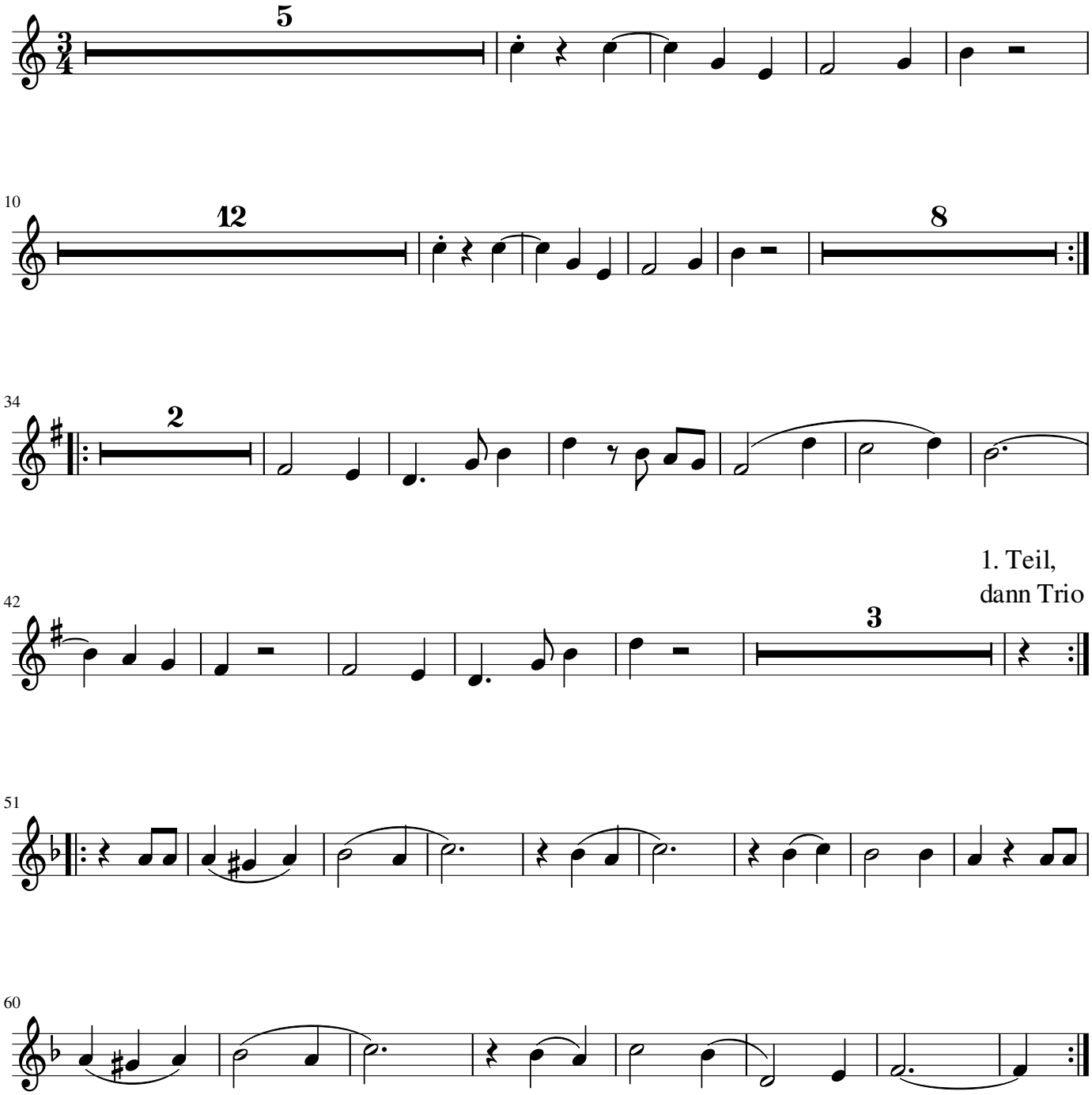

Notensatz: Koletta Fritz 2016